

# Welcome to 7<sup>th</sup> Grade Science

Students and Parents,

Welcome to the new school year. We are very excited about this year and look forward to great things! In order to provide all students at MJH with educational excellence we have established guidelines and procedures that will be enforced throughout the year. The 7<sup>th</sup> grade science team at MJH is comprised of: Mrs. Bever, Coach Rucker and Mrs. Schaeffe.

## I. Classroom Rules

1. Come to class on time with all needed supplies for science.
2. Respect the teacher, classroom, and other students. (Talk with permission, stay in your seat, pay attention)
3. Be responsible for your own work.
4. Clean up after yourself and peers.
5. Cell Phones should be out of sight and off unless they are being used for a lesson

## II. Consequences

1. Verbal warning
2. Student/Teacher conference
3. Call home to Parent
4. Disciplinary referral

\*\*If a student is severely disruptive (ex: fighting, using inappropriate language, etc.) he/she will be sent to assistant principal immediately.

## III. Grades

- Daily grades (homework, classwork and warm-ups) = 10%
- Quiz grades (labs and quizzes) = 30%
- Major grades (tests, 6 week journal check and projects) =60%

## IV. Late Work

- LATE work is NOT an option (SEE STUDENT HANDBOOK) ALL work must be turned in on the date and class period that it is due. Work is expected to be completed upon arrival to class.

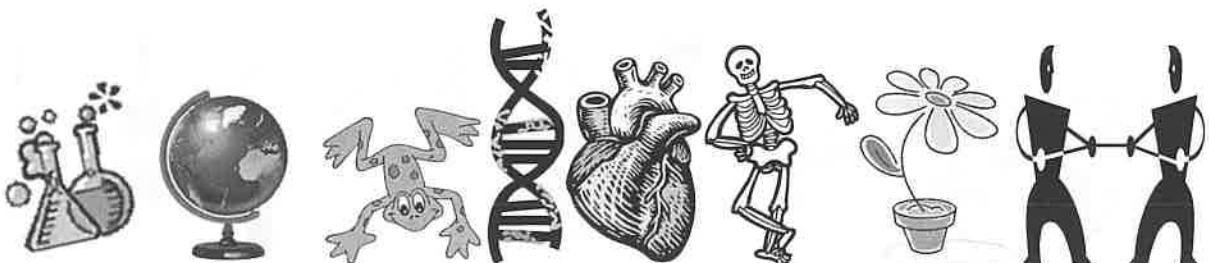

# Welcome to 7<sup>th</sup> Grade Science

## XIII. Seating Chart

- Your teacher will assign where you sit.

## XIV. Contact Information

- If parents need to contact me, please feel free to email me at [Jennifer.bever@mysd.org](mailto:Jennifer.bever@mysd.org)

## XV. Computer Information

- My website will have up to date information about upcoming assignments.
- Sign up for Remind 101. Text the message @beverlab to the number 81010.
- Instagram - Mrs. Bever

## XIII. Cell Phones and Devices

- Cell phone use in class is prohibited unless otherwise instructed by the teacher. (We occasionally use devices for classroom activities but the student should only use the device for the instructed activity.)
- Headphones should be removed from ears when you enter the classroom. NO earbuds in ears during lesson.
- Cell phones and devices are the student's responsibility and are not to be out unless they are needed for learning purposes. They are to be put away in your pocket or bag once you enter the classroom.

## Wish List

Liquid Hand Soap

Hand Sanitizer

Paper Towels

Pencils

Clorox Wipes

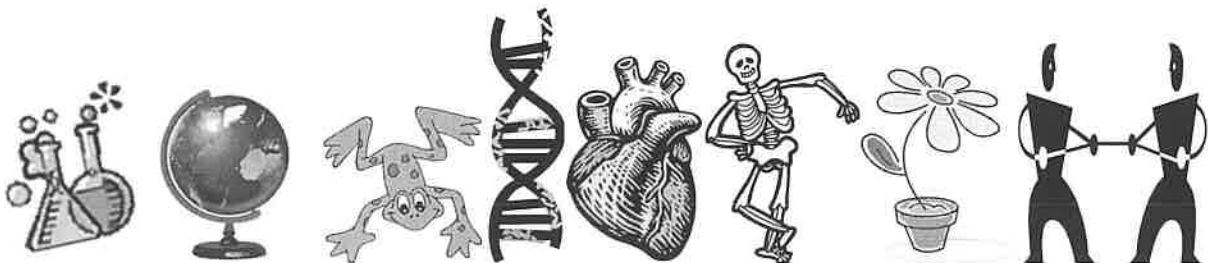

PLEASE RETURN

I have read and accepted the Science Class Rules and Guidelines. I understand that by agreeing to these rules and guidelines I will be working to make my year successful in this class. I know a lot is expected of me and I will do my best in both work and behavior.

X \_\_\_\_\_  
(Student Signature)

X \_\_\_\_\_  
(Parent Signature)

\_\_\_\_\_  
Student name (print)

\_\_\_\_\_  
Parent name (print)

Please fill in the contact information below:

Parent or Guardian contact: \_\_\_\_\_

Home number: \_\_\_\_\_ Cell number: \_\_\_\_\_

Work number: \_\_\_\_\_

Email (parent): \_\_\_\_\_

Allergies: \_\_\_\_\_

Alternate Parent or Guardian contact: \_\_\_\_\_

Home number: \_\_\_\_\_ Cell number: \_\_\_\_\_

Work number: \_\_\_\_\_

Email: \_\_\_\_\_